上海钰康生物科技有限公司
Shanghai UCHEM *Inc.*
Tel: +86-21-56338808
Fax: +86-21-56338808

产 品 检 验 证 书

CERTIFICATE OF ANALYSIS

Product Name	(2Z)-2-chloro-2-[(4-methoxyphenyl)hydrazinylidene]acetate
Synonyms	(Z)-Ethyl 2-chloro-2-(2-(4-methoxyphenyl)hydrazono)acetate; Acetic acid,2-chloro-2-[2-(4-methoxyphenyl)hydrazinylidene],ethyl ester; ethyl [(4-methoxyphenyl)hydrazono]chloroacetate; Ethyl chloro[(4-methoxyphenyl)hydrazono]acetate; chloro-(4-methoxy-phenylhydrazono)-acetic acid ethyl ester; ethyl chloro(p-methoxyphenylhydrazono)acetate; ethyl2-chloro-2-(2-(4-methoxyphenyl)hydrazono)acetate
CAS No	27143-07-3
Molecular formula	C11H13ClN2O3
Molecular weight	256.68600
Structural formula	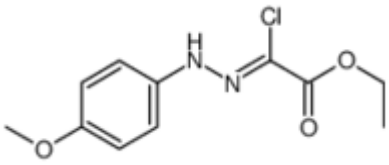

Characteristics	Light yellow powder	**Moisture Content**	0.25%
Assay	98 %	**Impurity**	<0.3%

Package:
5kg/drum, 25kg/drum

Application:
Organic intermediates