EnBridge PharmTech (Wuxi) Co., Ltd.
Room 603,Tsinghua Innovative Building A, No.1 Wisdom Road, Huishan Economic Development Zone, Wuxi City, Jiangsu Province, P.R.China
Tel: 0086-510-83591909

CERTIFICATE OF ANALYSIS

Product Name:	Ethyl chloro[(4-Methoxyphenyl)hydrazono]acetate	Structure: 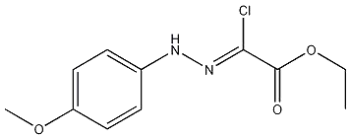
Batch No:	20160810	
CAS No:	27143-07-3	
Manu. Date:	AUG. 10, 2016	
Report Date:	AUG. 10, 2016	
Expiry date	AUG. 09, 2018	

Item	**Specification**	**Analysis Results**	**Conclusion**
Appearance	Yellow powder/granular	Yellow powder/granular	conform
LC/MC	Conformtiy with the structure	Conformtiy with the structure	conform
NMR	Conformtiy with the structure	Conformtiy with the structure	conform
Metling point	94-100℃	96-99℃	conform
Purity(HPLC)	≥99.0%	99.42%	conform
Moisture	≤1.0%	0.41%	conform
Storage & Conclusion			
Packing	Pack in drum		
Storage	Store in a well-closed place with room temperature and no direct sun light.		
Conclusion	Qualified with the specification.		